

**VIDYA PRATISHTHAN'S**  
**INSTITUTE OF INFORMATION TECHNOLOGY**  
VIDYANAGARI, BHIGWAN ROAD BARAMATI

**MANDATORY DISCLOSURE - MBA 2009-2010**

**MANDATORY DISCLOSURE BY INSTITUTIONS RUNNING AICTE APPROVED MBA PROGRAMMES TO BE INCLUDED IN THEIR RESPECTIVE INFORMATION BROCHURE, DISPLAYED ON THEIR WEBSITE AND TO BE SUBMITTED TO AICTE EVERY YEAR LATEST BY 30<sup>TH</sup> APRIL TOGETHER WITH ITS URL**

The following information is to be given in the Information Brochure besides being hosted on the Institution's official Website.

**"The information has been provided by the concerned institution and the onus of authenticity lies with the institution and not on AICTE."**

**I. NAME OF THE INSTITUTION**

**Vidya Pratishthan's Institute of Information Technology,**

Vidyanagari, Bhigwan Road,

Baramati, Dist. Pune

Pin: 413133

Phone No. 02112-239552,553,554

Fax : 02112-239550

e-mail : [info@viitindia.org](mailto:info@viitindia.org), [director@viitindia.org](mailto:director@viitindia.org)

**II. NAME & ADDRESS OF THE DIRECTOR**

**Dr. Amol Chandrabhan Goje.**

Vidyanagari, Bhigwan Road,

Baramati, Dist. Pune

Pin: 413133

Phone No. 02112-239555

Fax : 02112-239550

e-mail : [info@viitindia.org](mailto:info@viitindia.org), [director@viitindia.org](mailto:director@viitindia.org)

**III. Name of the Affiliating University**

**University of Pune**

#### IV. GOVERNANCE

##### ❖ Members of the Board and their brief background

###### Name

###### Designation

##### 1. Hon'ble Sharadchandra Govindrao Pawar:

##### President

Work Profile :- An outstanding, National level political leader, a ground root social worker, Hon. Pawar has been four times **Chief Minister of Maharashtra, Defense Minister of India; Leader of opposition in Parliament**, Presently working as Agriculture and food Minister of India; Chairman Asian Federation of Kabaddi Association; Chairman, BCCI.

Hon. Sharad Pawar has initiated rural development in Baramati during the early years of eighth decade of last century. He has started many water management projects and other development activities, which culminated into a role model of rural development for India (Opinion of Prime-Minister of India Hon. Dr. Manmohan Singh)

He has started an educational society 'Vidya Pratishthan' in 1972 creating excellent institutions with world-class infrastructure and excellent academic culture.

##### 2. Shri. Vinodkumar Rangildas Gujar:

##### Vice-President

Work Profile : He was President of Baramati Nagar Parishad. He is a practicing lawyer in in Baramati court. A businessman of repute, an agriculturist and a social worker and academican, a person who has contributed for the development of educational institutions of Vidya Pratishthan as Vice-President for last 33 years.

##### 3. Shri. Dattatraya Rajaram Unde:

##### Secretary

Work Profile : An academican of high repute, secretary of Association of Management of Un-aided Engineering Colleges of Maharashtra, a modern agriculturist, a social reformer, a person who has contributed for the development of educational institutions of Vidya Pratishthan as Secretary for last 33 years.

##### 4. Shri. Ramnik Ramaji Mota:

##### Treasurer

Work Profile : He is Merchant by profession, Director of Baramati Sahakari Bank, a philanthropist.

##### 5. Hon. Ajit Anantrao Pawar:

##### Trustee

Work Profile : He is Minister in Maharashtra State government for last 15 years. He has managed portfolios of Irrigation, water management, and electricity and power, rural development, PWD. A dynamic personality who is recognize in Maharashtra for his immaculate working in Maharashtra. A member instrumental for the infrastructural development not only of this institution but of Baramati region.

##### 6. Shri. Haribhau Gajanan Deshpande:

##### Trustee

Work Profile : He is agriculturist and Social reformer with active participation in upliftment of the have-nots in the society.

##### 7. Shri. Vitthal B. Maniyar

##### Trustee

Work Profile : He was Chairman of Mahesh Sahakari Bank. He is Trustee of Pune Zillha Krushi Vikas Pratishthan. He is a businessman and Social worker.

**8. Sau. Pratibhatai Sharadchandra Pawar**

**Trustee**

Work Profile :- She is agriculturist and Social worker.

**9. Shri. Motilal Raoji Shah,**

**Trustee**

Work Profile :- He is a doctor of repute practicing gynaecology in Baramati. He is also agriculturist and Social worker.

**10. Shri. Balasaheb Patil Taware**

**Trustee**

Work Profile :- He was Chairman of Baramati Dudh Sangh, Baramati. He is also agriculturist and Social worker.

**11. Shri. Eknath Mahadeo Jadhav**

**Trustee**

Work Profile :- He is agriculturist and Social worker.

❖ **Members of Academic Advisory Body**

<b>Sr. No</b>	<b>Name</b>	<b>Designation</b>
1	Mr. Vinodkumar Gujar.	Chairman
2	Mr. Dattatray Unde.	Member
3	Dr. M.R. Shah.	Member
4	Dr. Saroj Virkar.	Member
5	Mr. A. Shashank.	Member
6	Mr. Balasaheb Taware.	Member
7	Dr. Amol Goje.	Member - Secretary
8	Mrs. Sushma Patil	Member

❖ **Frequency of the Board Meetings and Academic Advisory Body  
2 times in a year.**

❖ Organizational chart and processes

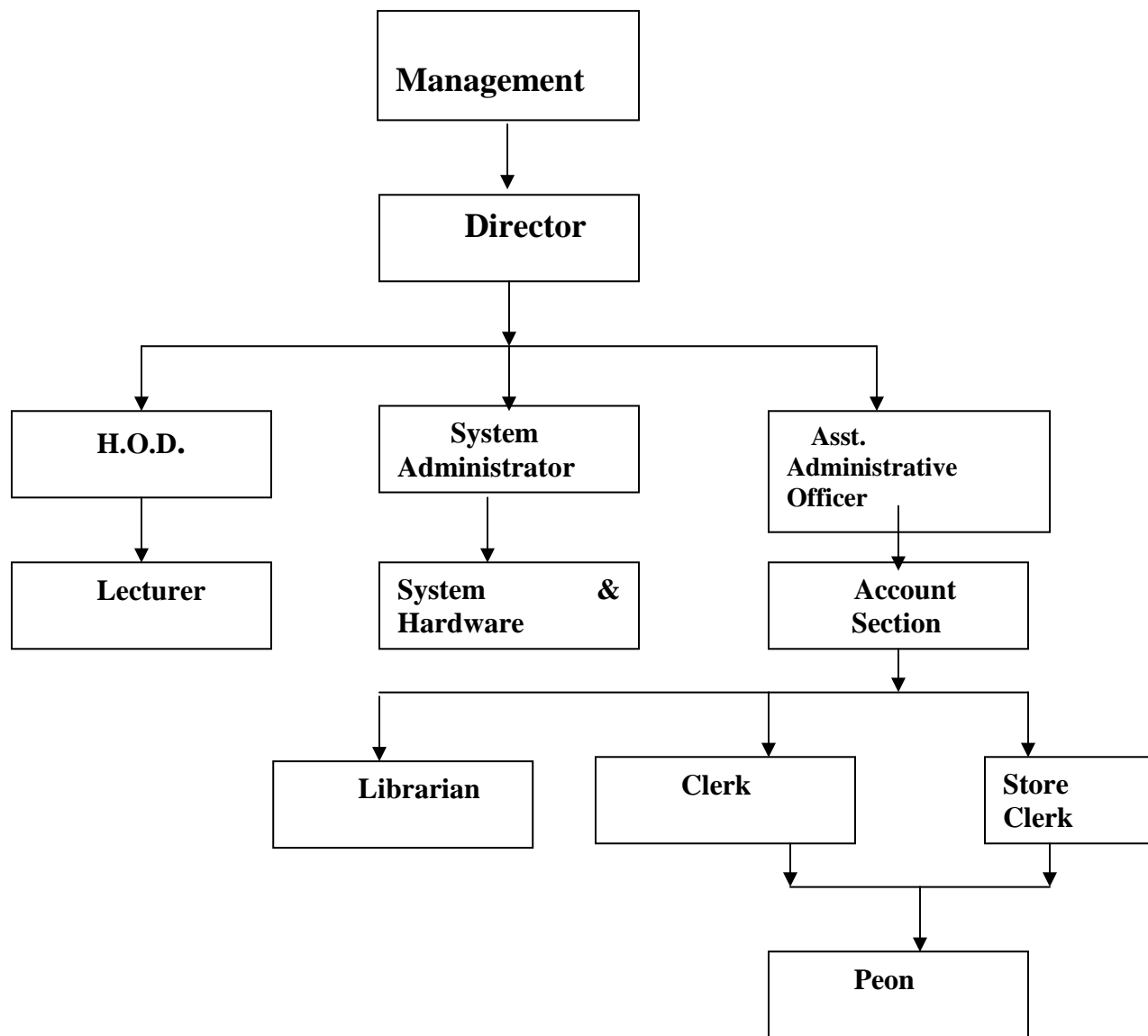

- ❖ Nature and Extent of involvement of faculty and students in academic affairs/ Improvements
- ❖ Mechanism/Norms & Procedure for democratic/good Governance  
The hierarchy is maintained, and all staff working in friendly without any burden.
- ❖ Student Feedback on Institutional Governance/faculty performance  
Student feedback is collected at the end of each semester. All the students are asked to fill up the Feedback form to assess the performance of faculty members.

Feedback form includes the rating of Faculty members on certain points like Subject Knowledge, Punctuality and sincerity of the faculty, Teaching methods, etc.

- ❖ Grievance redressal mechanism for faculty, staff and students  
A committee is formed to solve such issues. A Class representative is appointed for each class, who reports to the committee.

## V. Programmes

- ❖ Name of the Programmes approved by the AICTE  
**Master of Business Administration (MBA)**

- ❖ Name of the Programmes accredited by the AICTE

- ❖ For each Programme the following details are to be given:

- Name : **Master of Business Administration (MBA)**
- Number of seats : **60**
- Duration : **2 Years**
- Cut off mark/rank for admission during the last three years: 49/200
- Fee : Rs. 45600/- per year.
- Placement Facilities - Yes
- Campus placement in last three years with minimum salary, maximum salary and average salary

**The MBA programme in commencing from 2008-2009 academic year.**

Total Passed out batches:

**The MBA programme in commencing from 2008-2009 academic year.**

- ❖ Name and duration of programme(s) having affiliation/collaboration with Foreign University(s)/Institution(s) and being run in the same Campus along with status of their AICTE approval. If there is foreign collaboration, give the following details:

**NA**

Details of the Foreign Institution/University:

- Name of the University/Institution
- Address
- Website
- Is the Institution/University Accredited in its Home Country
- Ranking of the Institution/University in the Home Country
- Whether the degree offered is equivalent to an Indian Degree? If yes, the name of the agency which has approved equivalence. If no, implications for students in terms of pursuit of higher studies in India and abroad and job both within and outside the country.

- Nature of Collaboration
- Conditions of Collaboration
- Complete details of payment a student has to make to get the full benefit of collaboration.

❖ For each Collaborative/affiliated Programme give the following: NA

- Programme Focus
- Number of seats
- Admission Procedure
- Fee
- Placement Facility
- Placement Records for last three years with minimum salary, maximum salary and average salary

❖ Whether the Collaborative Programme is approved by AICTE? If not whether the Domestic/Foreign Institution has applied to AICTE for approval as required under notification no. 37-3/Legal/2005 dated 16<sup>th</sup> May, 2005

NA

## VI. FACULTY

### ❖ Branch wise list faculty members:

Name of the Course	S. No.	Name (s) of the Teaching Faculty	Designation (Lecturer/ Asst. Professor/ Professor)	Qualifications with field of specialization with class / division of passing			Date of Birth	Experience			Date of Joining the Institution	Gross total salary as on date with scale & Basic pay	PAN Number	P.F. A/c No.
				UG	PG	Doctorate		a	b	c				
PG Level														
MBA	1	Dr. Amol Goje	Director	B.E.	M.Sc.	Ph.D	18/10/1967	19			2/12/1998	19600-450-20900 ( gross 50000)	ABPP G0446 G	MH/334 64/68
	2	Mr. Abhay Choude	Asst. Professor	B.Com	MCM	Ph.D Appear	9/12/1970	13			1.8.2007	12000-420-18300 Gross 26387	ABRPC9 426A	MH/334 64/241
	3	Nimbalkar Sagar Gajanan	Lecturer	B.Pharm.	MBA		4.1.1983	1			1.6.2008	8000-275-13500		--
	4	Mr. Jadhav Sachin	Lecturer	B.Com	MBA		5.11.1978	3	5	-	23.7.2008	8000-275-13500	AHHPJ 20442 D	-
	5	Mr. Vaibhav Kulkarni	Lecturer	-	MBA									
	6	Ms. Vidya Shinde	Lecturer		MBA									
	7	Mr. Ajit Adsul	Lecturer	B. Pharm.	MBA									
	8	Pratibha Anpat	Lecturer	B.C.S.	MBA		21.10.1979	3			1.6.2008	8000-275-13500		MH/334 64/
	9	Mr. Manohar Karade	Lecturer	B.A.	MA	B.Ed.	19.6.1981	2			15.7.2009	8000-275-13500	BGW PK04 72R	
Visiting Faculty														
	10	Mr. Rahul Bhasme	Lecturer	M.Com	CA									
	11	Ms. Priyanvada Manjare	Lecturer		LLB									
	12	Prof. V.M. George	Lecturer		C.A									
	13	Mr. Kushal Vijan	Lecturer		C.A.									
	14	Mr. Shashank Suwarnapata	Lecturer		C.A.									

- Permanent Faculty : 4
- Visiting Faculty : 01
- Adjunct Faculty : --
- Guest Faculty : 01
- Permanent Faculty: Student Ratio : 15:1

### ❖ Number of faculty employed and left during the last three years :

Faculties Left – Nil

Faculties added – 4

**VII. PROFILE OF DIRECTOR/PRINCIPAL WITH QUALIFICATIONS, TOTAL EXPERIENCE, AGE AND DURATION OF EMPLOYMENT AT THE INSTITUTE CONCERNED**

For each Faculty give a page covering



1. **Name: Dr. Amol C. Goje.**
2. Date of Birth: 18/10/1967
3. Educational Qualification:  
B.E. (E&TC), M.Sc. (Computer Science)  
SET, Ph.D
4. Work Experience
  - Teaching: 20 Years
  - Research: 5 Years
  - Industry
  - Others
5. Area of Specializations: Computer Science
6. Subjects teaching at Under Graduate Level: O.S., Compiler, C, Object Oriented  
Post Graduate Level:
7. Research guidance  
Ph.D. 'Interactive Voice Response System for rural population' awarded in May 2003.  

	No. of papers published in
Masters's	- National Journals : 2
Ph.D. ( Computer Science)	- International Journals
Conferences : 6	
8. Projects Carried out
  1. Empowering the Poor - a pilot ICT project - e-Commerce and e-Education for rural population - Project funded by Japan Social Development Funds and administered by World Bank.
  2. Currently implementing following projects-
    1. Computer on Wheels - Mobile Van Project
    2. Vasundhara Vahini- Community Radio
    3. Community Training and Learning Centers
    4. Telemedicine Project
9. Patents
10. Technology Transfer
11. Research Publications
12. No. of Books published with details

## VIII. FEE

- ❖ Details of fee, as approved by State fee Committee, for the Institution.  
Rs. 45600/- (Ad-hoc Fee) approved by Shikshan Shulka Samiti, Mumbai.

### FEE STRUCTURE OF THE INSTITUTION 2008-2009

S.No.	CATEGORY	CET quota		Management quota	
		Fixed by the State Fee Committee	Being charged by the Institution ( 80% for A.Y. 07-08)	Fixed by the State Fee Committee	Being charged by the Institution ( 80% for A.Y. 07-08)
1.	Admission Fee				
2.	Tuition Fee	<b>45600.00</b>	<b>45600.00</b>	<b>45600.00</b>	<b>45600.00</b>
3.	University fee (Examination fee, Registration fee etc.)				
4.	Hostel fee (Rent etc.)				
5.	Laboratory fee				
6.	Library fee				
7.	Any other				
	<b>Total Fee</b>	<b>45600.00</b>	<b>45600.00</b>	<b>45600.00</b>	<b>45600.00</b>

- ❖ Time schedule for payment of fee for the entire programme.

#### At the Start of the Term

- ❖ No. of Fee waivers granted with amount and name of students.

Nil

- ❖ Number of scholarship offered by the institute, duration and amount

Nil

- ❖ Criteria for fee waivers/scholarship. N.A.

- ❖ Estimated cost of boarding and Lodging in Hostels.

**For Gents : 12,000/- Per Year Mess : 1050/- per month**  
**For Girls : 13000/- Per Year Mess: 950/- per month**

## IX. ADMISSION

- ❖ Number of seats sanctioned with the year of approval: 60
- ❖ Number of students admitted under various categories each year in the last three years:

Class	Year	(A) Boys					Total	(B) Girls					Total	Total A+B
		Open	SC	ST	NT	OBC		Open	SC	ST	NT	OBC		
1	2	3	4	5	6	7	3+7	8	9	10	11	12	8+12	A+B
2008-2009	F.Y.	26	5	1	4	8	44	9	0	0	3	4	16	60
2009-2010	F.Y.	Start the Admission Process												
	S.Y.	26	5	1	3	7	42	9	0	0	3	4	16	58

- ❖ Number of applications received during last two years for admission under Management Quota and number admitted.

Year 2008-2009 : - 22  
Year 2009-2010 : - 15

## X. ADMISSION PROCEDURE

- ❖ Mention the admission test being followed, name and address of the Test Agency and its URL (website).

Admission Test : 1) Common Entrance Test (MAH-MBA-CET 2009)

:

Name, Address & URL of the Test Agency:

1. Directorate of Technical Education Maharashtra State.  
Mumbai.  
[www.dte.org.in](http://www.dte.org.in)

- ❖ Number of seats allotted to different Test Qualified candidates separately [AIMCET/CET (State conducted test/University tests)/ Association conducted test]

MAH-MBA-CET 2009 : 60

- ❖ Calendar for admission against management/vacant seats:

- Last date for request for applications.  
1/07/2008 to 30.7.2009
- Last date for submission of application.  
30.7.2009
- Dates for announcing final results.

20.8.2009

- Release of admission list (main list and waiting list should be announced on the same day)

20.8.2009

- Date for acceptance by the candidate (time given should in no case be less than 15 days)

22.8.2009

- Last date for closing of admission.

31.8.2009

- Starting of the Academic session.

10.8.2009

- The waiting list should be activated only on the expiry of date of main list.
- The policy of refund of the fee, in case of withdrawal, should be clearly notified.

As per Directorate Technical Education Mumbai Rule.

## XI. CRITERIA AND WEIGHTAGES FOR ADMISSION

- ❖ Describe each criteria with its respective weight ages i.e. Admission Test, marks in qualifying examination etc.

As Per AICTE & University of Pune

**Basic Qualification:** In order to secure admission to first year of two-year full time MBA/MMS/PGDBM/PGDBA course, the candidate should fulfill the following eligibility criteria: Passed with minimum of 45% marks in **aggregate\*** ( 40% in case of candidates of backward class categories belonging to Maharashtra State only) in any Bachelor's degree of minimum three years duration in any discipline recognised by the **Association of Indian Universities**

**OR**

**Appeared\*\*** for the final year examination of any Bachelor's degree of minimum three years duration in any discipline recognised by the **Association of Indian Universities**. Such candidates can be considered for provisional admission subject to passing the Degree exam with minimum of 45% marks in **aggregate** (40% in case of candidates of backward class categories belonging to Maharashtra State only).

**OR**

Passed with any Bachelor's degree of minimum three years duration in any discipline recognised by the **Association of Indian Universities AND** passed in any Post Graduate degree course of minimum two years duration recognized by the **Association of Indian Universities** in any discipline with minimum 45% marks in **aggregate\*** ( 40% in case of candidates of backward class categories belonging to Maharashtra State only)

**OR**

Passed with any Bachelor's degree of minimum three years duration in any discipline recognised by the **Association of Indian Universities AND Appeared\*\*** for the final year examination of any Post Graduate degree of minimum two years duration in any discipline recognised by the **Association of Indian Universities**. Such candidates can be considered for provisional admission subject to passing the Post Graduate Degree exam with minimum of 45% marks in **aggregate** (40% in case of candidates of backward class categories belonging to Maharashtra State only).

**NOTE:** Candidate is advised to ensure before applying for the CET and the admission to the

MBA/ programme in a particular University that he/she is eligible for admission to the programme as per the relevant Eligibility Rules of that University. **Generally candidates passing qualifying degree examination by part time or by correspondence course or passing in more than one sitting are not considered eligible by several Universities.**

- ❖ Mention the minimum level of acceptance, if any.
- ❖ Mention the cut-off levels of percentage & percentile scores of the candidates in the admission test for the last three years.

CET has been conducted from last two years:

N.A.

- ❖ Display marks scored in Test etc. and in aggregate for all candidates who were admitted.

Sr. No.	Application ID	Roll No	Name	Merit No	Merit Marks	Seat Type
1	MB09111357	28010116	SHRIDHAR ARUN CHAVAN	3168	118	AI
2	MB09134740	43050434	VIPUL CHAPRE	3674	112	AI
3	MB09151304	25040044	RAJENDRA BABANRAO WABALE	3761	111	AI
4	MB09162143	13060009	SMITA AJITKUMAR THOLIYA	7462	118	GOPENO
5	MB09239406	24450041	ABHIJIT BIBHISHAN DESHMUKH	10077	110	GOPENO
6	MB09201637	15010174	PRAKASH VISHNU KHADSE	10183	110	GOPENO
7	MB09222753	24260353	JAYAPAL MANIK DETHE	13756	102	GSCO
8	MB09194528	24380086	GANESH BALASO KADAM	13909	101	GOPENH
9	MB09244234	24370191	ASHISH VASANTRAO JADHAV	14892	99	GOPENH
10	MB09222302	23080001	RAHUL ARJUNRAO JAMDAR	15272	98	GOPENH
11	MB09180093	24160095	TEJAS ATUL GHATWAI	15328	98	GOPENH
12	MB09231652	24270099	SAURABH SUBHASHCHANDRA BHUJBAL	16115	97	GOBCH
13	MB09222348	24270043	KIRTI SHIVAJI KATKADE	16447	96	GNT3H
14	MB09142983	24080351	SHITAL JAGANNATH GAWADE	18535	92	GNT2H
15	MB09214351	11010078	AKANSHA RAMESH GUNDU	22175	86	GSTH
16	MB09242570	24090118	RAJAN SHIVAJIRAO KADAM	27607	78	GSCH
17	MB09214757	24030063	YOGESH BHANUDAS ALHAT	27851	77	GSCH
18	MB09240742	24510534	AVINASH PRABHAKAR THAKUR	34877	66	GSTH
	MB09200453	24270368	SACHIN DILIP KALE	37544	61	GVJH

19						
20	MB09182218	24700377	PREMKUMAR GHANSHYAM CHHATWANI	3034	119	AI
21	MB09221165	22010050	NILESH SAKHARAM BHUSARE	4479	103	AI
22	MB09139894	20030209	KISHOR BHIVA CHAVAN	7624	117	GOPENO
23	MB09146418	24220231	ASHWINI CHANDRAKANT BHUNJE	10326	110	GOPENH
24	MB09137276	25020294	PREETI SHRIKANT SAKHARE	12254	105	GOBCO
25	MB09221362	13030257	ABHIJEET SAMBHAJI BORGAONKAR	13442	102	GSCO
26	MB09160241	24200125	ANU JOHNY DANIEL	15442	98	GOPENH
27	MB09151406	24250042	SHRIKANT SHAMSUNDAR KHADLOYA	16103	97	GOPENH
28	MB09211895	23040001	DATTU VIJAY SONAWANE	23189	84	GOBCH
29	MB09210894	24580163	ISHWAR ASHOK WAKTE	4521	103	AI
30	MB09144344	21150394	MANGESH UTTAMRAO BHATKAR	5362	93	AI
31	MB09137767	25030018	SAYALEE BIPINCHANDRA BHANDARE	13676	102	GOBCO
32	MB09105402	24450009	VIJAYENDRA CHANDRASHEKHAR DESHPANDE	20286	89	GOPENH
33	MB09123916	24390205	SIDDHARTH VASANT KADAM	21412	87	PHH
34	MB09226720	16040196	PRAMOD VITTHAL SHENDAGE	25414	81	GNT2O
35	MB09124002	24160524	AMAR BALASAHEB JADHAV	28182	77	GOBCH

**Item No I - XI must be given in information brochure and must be hosted as fixed content in the website of the Institution.**

**The Website must be dynamically updated with regard to XII-XV.**

**XII. APPLICATION FORM**

❖ Downloadable application form, with online submission possibilities.



VIIT

**Vidya Pratishtan's,  
Institute of Information Technology**

Vidyanagari, Bhigwan Road, Baramati, Dist. Pune – 413 133  
Phone No. (02112) 239552,553,554 Fax No. (02112) 239550  
Email: info@viitindia.org; Website: [www.viitindia.org](http://www.viitindia.org)

---

**Application Form Academic Year 2009– 2010**

**Course Name: Master in Computer Application (MBA)**

**Date:**

		/			/	2	0	0	
--	--	---	--	--	---	---	---	---	--

**PRN No.**

--	--	--	--	--	--	--	--	--	--	--	--	--

Photo

**XIII. First / Second / Third Year Admission 2009 - 2010**

**Cast:** OPEN / OBC / SC / ST / NT-1 / NT-2 / NT-3 / VJ / SBC Category: MS / OMS / MGMT / J&K

**Sub Cast:** \_\_\_\_\_

**Date of Birth :**     /     / 19

**Name** \_\_\_\_\_

*(Last Name)*

*(First Name)*

*(Father Name)*

**XIV. Present Address:**

\_\_\_\_\_

\_\_\_\_\_

\_\_\_\_\_

**Pin**

--	--	--	--	--	--

**Tel. No.**

--	--	--	--	--

*(STD CODE)*

--	--	--	--	--	--	--	--

*(PH.NO.)*

**Permanent Address:** \_\_\_\_\_

\_\_\_\_\_

**Pin**

--	--	--	--	--	--

**Tel. No.**

--	--	--	--	--

*(STD CODE)*

--	--	--	--	--	--	--	--

*(PH.NO.)*

Last Exam Appeared \_\_\_\_\_

University \_\_\_\_\_

Grand Total : /

Percentage : \_\_\_\_\_

AIMCET Rank

MAH-MBA-CET 2008

Admission: CAP:

AIMICET:

MGMT :

*ATTACHED DOCUMENTS :*

1) *Leaving Certificate/ Transfer Certificate:*

2) *Domicile Certificate :*

3) *Last Exam Mark sheet*

4) *Non Creamy Layer Certificate  
( NT3, NT4, OBC )*

5) *Cast Certificate*

6) *Cast Validity Certificate*

7) *Migration Certificate*

8) *Gap Certificate*

9) *Character Certificate*

FOR OFFICE USE ONLY :

Admit to MBA course

Amount Received Rs. \_\_\_\_\_ in words Rs. \_\_\_\_\_

Receipt No. \_\_\_\_\_ Date : \_\_\_\_\_

Remark : \_\_\_\_\_  
\_\_\_\_\_

*Signature of Accountant*

I \_\_\_\_\_ wish admit in the class

\_\_\_\_\_ During academic year 2009 - 2010 in your MBA course . I hereby given an undertaking that if my attendance is not fulfilled by me i.e. 80% of total working days than I will not be eligible for the College / University Examination. I am aware at the above condition and if I am unable to fulfill the required attendance I will have no complaints regarding the action taken by you.

*(Signature of Student)*

*(Signature of HOD)*

*(Signature of Director)*

## XV. LIST OF APPLICANTS

- ❖ List of candidates whose applications have been received along with percentile/percentage score for each of the qualifying examination in separate categories for open seats. List of candidates who have applied along with percentage and percentile score for Management quota seats.

/w EWA gKCw qHf	Sr. No	Name of the Students	Merit No	CET Score
	1	Jadhav Sujan Ashok	1	90
	2	Rathi Nikhil Narayan	2	87
	3	Bhosale Angha Shriram	3	85
	4	Naik Joyti Sanjeen	4	85
	5	Golande Rupali Lalasaheb	5	65
	6	Jagtap Nandkumar Vilas	6	65
	7	Pharate Vijay Rajan	7	64
	8	Barke Sagar Sahebrao	8	46

## XVI. RESULTS OF ADMISSION UNDER MANAGEMENT SEATS/VACANT SEATS

- ❖ Composition of selection team for admission under Management Quota with the brief profiles of members (This information be made available in the public domain after the admission process is over)



**1. Dr. Amol C. Goje.**

**Director,**

**Vidya Pratishthan's Institute of Information Technology Baramati.**

- ❖ core of the individual candidates admitted arranged in order of merit.

Sr. No	Roll No	Students Name	CET Score	Merit No	CET Name
1		Jadhav Sujan Ashok	1	90	MH-MBA-CET 2009
2		Rathi Nikhil Narayan	2	87	MH-MBA-CET 2009
3		Bhosale Angha Shriram	3	85	MH-MBA-CET 2009
4		Naik Joyti Sanjeen	4	85	MH-MBA-CET 2009
5		Golande Rupali Lalasaheb	5	65	MH-MBA-CET 2009
6		Jagtap Nandkumar Vilas	6	65	MH-MBA-CET 2009
7		Pharate Vijay Rajan	7	64	MH-MBA-CET 2009
8		Barke Sagar Sahebrao	8	46	MH-MBA-CET 2009

- ❖ List of candidates who have been offered admission.

Sr. No	Roll No	Students Name	CET Score	Merit No	CET Name
	1	Jadhav Sujan Ashok	1	90	MHA-MBA-CET
	2	Rathi Nikhil Narayan	2	87	MHA-MBA-CET
	3	Bhosale Angha Shriram	3	85	MHA-MBA-CET
	4	Naik Joyti Sanjeen	4	85	MHA-MBA-CET
	5	Golande Rupali Lalasaheb	5	65	MHA-MBA-CET
	6	Jagtap Nandkumar Vilas	6	65	MHA-MBA-CET
	7	Pharate Vijay Rajan	7	64	MHA-MBA-CET
	8	Barke Sagar Sahebrao	8	46	MHA-MBA-CET

- ❖ Waiting list of the candidates in order of merit to be operative from the last date of joining of the first list candidates.
- ❖ List of the candidates who joined within the date, vacancy position in each category before operation of waiting list.

## XVII. INFORMATION ON INFRASTRUCTURE AND OTHER RESOURCES AVAILABLE

### Infrastructure Details:

VIIT has a network of over 330 computers powered with Gigabit Fiber Optic Backbone and 100 Mbps Intel switches.

This is a Heterogeneous Network Environment. [Linux](#) being the most common system in the server room and Windows on the client side.

### Features

**1. Mail:** An electronic mail account is set up for every student and staff member. Even parents and friends of the student can contact them using a unique email facility on this web site. Such mails will directly go to the Student mailbox on his/ her desktop computer. Both POP3 and IMAP are supported by the mail server.

**2. Development:** Apart from the softwares installed on each computer students have allocated space on the server. This space includes their home directories, space on web servers and space for IMAP folders. Students may store personal Web pages on the Intranet Web servers. These web technologies include [JSP](#), [Servlet](#), [beans](#), [PHP](#) and [ASP](#). All student computers, offices and classrooms have access through the high-speed Ethernet, to the campus network and all residence halls have direct Ethernet access to the network with a port available for each student and additional ports located in many lounges and study areas.

**3. Internet Access:** The Institute currently has high speed leased line (2 mbps through optical fibre) Internet access. VIIT can be ranked among the most wired Institute in India.

**4. Computer Labs:** There are Five Computer Labs at VIIT with 30 computers in each Lab and Two

Labs with 60 Computers. Network and Intranet connectivity is available to all the Labs and Student's Hostels. The Labs are available for use for 24 Hours to the students.

**5. Access @ hostels:** All student computers, offices and classrooms have access through the high-speed Ethernet, to the campus network and all residence halls have direct Ethernet access to the network with a port available for each student and additional ports located in many lounges and study areas.

### **Server Details**

We have 3 Compaq Proliant 3000, 2500 and 1600 Servers with Xeon processors 512 MB RAM, 36 GB SCSI Hard Disks, Three Acer Altos R700 three Servers with Xeon processors 1 GB RAM, 36 GB SCSI Hard Disks, DELL PowerEdge 860 with Xeon processors 2GB RAM 160GB SCSI Hard Disks And Acer Altos S700F Storage Area Network with 1 TB space These servers serve as LDAP, Web, Mail, FTP, Database, Domain, Tally servers apart from normal file and print services.

### **LDAP+Samba Server**

This the main Samba file server holds home directories of all the network users. This Server keeps the security information in a LDAP database based on OpenLDAP, in turn provides authentication information to all other servers. This makes administration centralized and easy.  
OS: Red Hat Linux with Samba 2.2.x

### **Database & DHCP Server**

This Server serves as a database Server. The Database software is Oracle.  
This Server serves as backend of many intranet sites and applications. All the students have their own account on this server. This account is synchronized with their network logins.  
This Server provides IP addresses dynamically to client machines in order to participate on Network.  
OS: RedHat Linux with Oracle 8i Release 2

### **Web Server [ERP]**

VIIT has developed many software inhouse to fulfill its own requirement. VIIT ERP System is one major Software developed at VIIT. This entire project is web based and is hosted on the this Apache Web Server dedicated for the ERP. Front end is developed using PHP which is a great, very fast language for Server Side Scripting. The database backend used is Postgresql

OS: Red Hat Linux with Apache

### **Web Server [IIS]**

This is Windows 2000 based IIS 5.0 [Internet Information Server] Intranet Web Server. This is also MS-Sql Server for holding databases for students. Again all the students account on this server is synchronized with their network logins.  
All the sites developed by students using Active Server Pages (ASP) technology are hosted here. At

the time of making this web site this server is holding more than 50 web sites developed by our students.

Also a share is dedicated on this server for the applications developed by the students.

### **Mail, DNS & Proxy Server**

This Server is VIIT's Gateway to Internet.

This Server is connected with high speed ISDN lines to Internet. All the students and staff get access through this server. Server scripts are written to automate the process of Internet access. At specified times these scripts activates and provide Internet connectivity to only computers specified in the script to ensure everybody get enough access to Internet and on right time.

For email access this Server is connected to the 64K leased line at VIIT Internet Center, Baramati through an exclusive RAS connection.

This Server also provides a unique Intranet email ids to all the students and VIIT staff. Students as well as VIIT staff can communicate with each other and with their families and friends using email.

This Server also functions as Domain Name Server to support Intranet sites.

OS: Red Hat Linux with Squid, iptables and bind.

Apart from all this this server is used for storing online books for students named as e-library. So all the books and other information stored on this Server is accessible to each and every student of VIIT.

IBM and HP machines are used as nodes. Other accessories include printers, scanners, web-cams, modems, CD-Writers etc.

### **LIBRARY:**

➤ Number of Library books/Titles/Journals available (programme -wise)

S.No	Course(s)	Number of titles of the books	Number of volumes	Journals	
				National	International
1	Master of Business Administration	409	1627	30	2

➤ List of online National/International Journals subscribed.

<b>Sr.No</b>	<b>Name Of journal / Magazine</b>	<b>year</b>	<b>Issue</b>	<b>Price</b>
1	Advertising Express	1year	12	940.00
2	Case Folio	1year	12	940.00
3	MBA Review	1year	12	340.00
4	The accounting World	1year	12	625.00
5	The ICFAI University Journal of accounting research	1year	12	625.00
6	The ICFAI University Journal of Business Strategy	1year	12	625.00
7	The ICFAI University Journal of Computational mathematics	1year	12	625.00
8	The ICFAI University Journal of Corporate and securities law	1year	12	625.00
9	The ICFAI University Journal of Cyber Law	1year	12	625.00
10	The ICFAI University Journal of Financial Risk Management	1year	12	625.00
11	The ICFAI University Journal of International Business Law	1year	12	625.00
12	The ICFAI University Journal of Managerial economics	1year	12	625.00
13	The ICFAI University Journal of Operatios Management	1year	12	625.00
14	The ICFAI University Journal of Soft Skills	1year	12	625.00
15	The ICFAI University Journal of systems management	1year	12	625.00
16	The ICFAI University Journal of Management Rsearch	1year	12	625.00
17	E- Business	1year	12	625.00
18	ICFAI Reader	1year	12	625.00
19	Marketing mastermind	1year	12	940.00
20	Portfolio Mastermind	1year	12	625.00
21	The ICFAI University Journal of Applied Finance	1year	12	625.00
22	The ICFAI University Journal of Behavioral finance	1year	12	625.00
23	The ICFAI University Journal of Computer Scieces	1year	12	625.00
24	The ICFAI University Journal of Marketing Management	1year	12	625.00
25	The ICFAI University Journal of Public Finance	1year	12	625.00
26	The ICFAI University Journal of Supply Chain Management	1year	12	625.00
27	Harvard Business Review	1 year	12	4000.00
28	Indian Journal Of Marketing	1 year	12	1000.00
29	HRM review	1 year	12	940.00
30	Business & Economy	1 year	24	228.00
31	4Ps Business World	1 year	24	228.00
32	The human Factor	1 year	12	285.00
33	Business World	1 year	12	625.00
34	India Today	1 year	52	1100.00
35	Business Today	1 year	24	370.00
30	Educatin World	1 year	12	650.00

- E-Library facilities - Yes

**LABORATORY:**

For each Laboratory

- List of Major Equipment/Facilities
- List of Experimental Setup

**COMPUTING FACILITIES:**

- Number and Configuration of Systems : 330 Nos
- Total number of systems connected by LAN : 330
- Total number of systems connected to WAN : -
- Internet bandwidth : 2 Mbps.
- Major software packages available : All Software of Microsoft
- Special purpose facilities available : WiFi, LAN & Internet Facility at Hostel.
- Games and Sports Facilities : Well equipped central gymnasium halls for ladies and gents students.
- Extra Curriculum Activities : Annual gathering and cultural programs, Study tours for students and staff
- Soft Skill Development Facilities : Workshops on Personality Development and Communication Development
- Number of Classrooms and size of each : 13 Class Rooms ( 80 Sqm. Per Room )
- Number of Tutorial rooms and size of each : N.A.
- Number of laboratories and size of each : NA
- Number of drawing halls and size of each : NA
- Number of Computer Centers with capacity of each : 7 Labs with 30 Computers each enters (5 labs of - 121 Sqm. each And 2 labs of - 80 sqm. each )
- Central Examination Facility, Number of rooms and capacity of each.
- Teaching Learning process

- Curricula and syllabi for each of the programmes as approved by the University.

**Master of Business Administration ( MBA )  
Proposed Syllabus**

Course Structure for Master's Degree Course in Business Administration

M.B.A. Semester I				M.B.A. Semester II			
Course No.	Title of the Subject	Out of 30 Int.	Out of 70 Ext.	Course No.	Title of the Subject	Out of 30 Int.	Out of 70 Ext.
101	Organisational Behaviour & Principles and Practices of Management	<input type="text"/>	<input type="text"/>	201	Marketing Management	<input type="text"/>	<input type="text"/>
102	Management Accounting	<input type="text"/>	<input type="text"/>	202	Financial Management	<input type="text"/>	<input type="text"/>
103	Managerial Economics	<input type="text"/>	<input type="text"/>	203	Human Resources Management	<input type="text"/>	<input type="text"/>
104	Statistical and Quantitative Methods	<input type="text"/>	<input type="text"/>	204	Manufacturing & Operations Mgmt.	<input type="text"/>	<input type="text"/>
105	Legal Aspects of Business	<input type="text"/>	<input type="text"/>	205	Materials & Logistics Management	<input type="text"/>	<input type="text"/>
106	Basic of Marketing	<input type="text"/>	<input type="text"/>	206	Management Information Systems	<input type="text"/>	<input type="text"/>
		Out of 50				Out of 50	
107	Information Technology (I)	<input type="text"/>		207	Research Methodology (I)	<input type="text"/>	
108	Managerial Communication (I)	<input type="text"/>		208	Economic Environment of Business & Environmental Management (I)	<input type="text"/>	
Total of Semester I ..... 700				Total of Semester II ..... 700			

**Candidate should submit the Project Report to the Principal before the end of the 30th September**

M.B.A. Semester III				M.B.A. Semester IV			
Course No.	Title of the Subject	Out of 30 Int.	Out of 70 Ext.	Course No.	Title of the Subject	Out of 30 Int.	Out of 70 Ext.
301	Business Policy & Strategic Management	<input type="text"/>	<input type="text"/>	401	Entrepreneurship Development & Project Management	<input type="text"/>	<input type="text"/>
302	Management Control Systems	<input type="text"/>	<input type="text"/>	402	International Business Management	<input type="text"/>	<input type="text"/>
303	Specialization I	<input type="text"/>	<input type="text"/>	403	Current Trends in Management	<input type="text"/>	<input type="text"/>
304	Specialization II	<input type="text"/>	<input type="text"/>	404	Specialization VI	<input type="text"/>	<input type="text"/>
305	Specialization III	<input type="text"/>	<input type="text"/>	405	Specialization VII	<input type="text"/>	
						Out of 50	
306	Specialization IV	<input type="text"/>		406	Specialization VIII	<input type="text"/>	
		Out of 50				Out of 50	
307	Specialization V	<input type="text"/>		407	Specialization IX	<input type="text"/>	<input type="text"/>
		Out of 50					
308	Project Report & Viva Voce 30 + 70	<input type="text"/>	<input type="text"/>	408	Specialization X	<input type="text"/>	<input type="text"/>
Total of Semester III – 700				Total of Semester IV – 700			

**Candidate should “✓” Mark any one of the following Special Subject**

**Specialization Subject**

- Group A Marketing Management
- Group B Financial Management
- Group C Computer Management
- Group D Production & Materials Management
- Group E Human Resources Management
- Group F International Business

- Academic Calendar of the University

**1.7.2009 to 20.05.2010**

- **Academic Time Table ( 2008-2009)**

First Semester(C12)							
Day	9 to 10	10 to 11	11 to12	12:00 to 1:00	1 to 2	2 to 3	3 to 4
Mon	Mgmt AC(SJ)	STQM(AS)	BOM(AA)		IT(AC)	OBPPM(T)	LA&B
Tue	Mgmt AC(SJ)	STQM(AS)	BOM(AA)		IT(AC)	Mgmt AC(T)	LA&B
Wed	Mgmt AC(SJ)	STQM(AS)	BOM(AA)		Comp Lab	ME(T)	LA&B
Fri	OBPPM(SN)	ME(SJ)	MC(NF)		Comp Lab	LA&B(T)	STQM(T)
Sat	OBPPM(SN)	ME(SJ)	MC(NF)		Comp Lab	BOM(T)	MC(T)
Sun	OBPPM(SN)	ME(SJ)	MC(NF)		IT(T)		

- Teaching Load of each Faculty  
The weekly teaching load of faculty is as follows.

Mr. Abhay Chounde	03
Mr. Sachin Jadhav	09
Mr. Sagar Nimbalkar	09
Mrs. Pratibha Anpat	03
Mr. Ajit Adsul	09
Mr. Vaibhav Kulkarni	12
Ms. Vidya Shinde	09
Mr. Manohar Karade	03

- Internal Continuous Evaluation System and place  
Senior staff observing the Lecture of teaching staff.  
The feedback of staff by students.
- Students' assessment of Faculty, System in place.  
Monthly tests, seminars, Lab assignments, internal examinations, projects.

**Note: Suppression and/or misrepresentation of information would attract appropriate penal action.**